

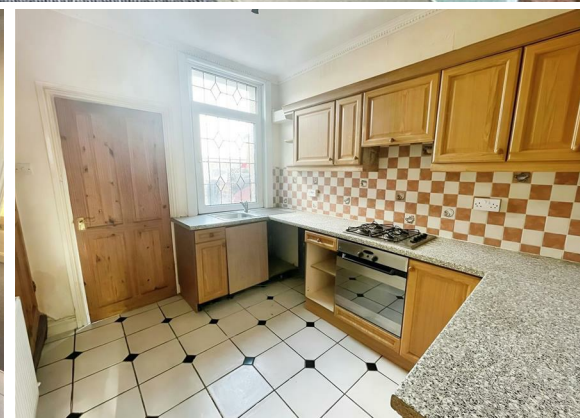

2 Bed
House - Mid
Terrace

located in
Stoneclose
Avenue,
Hexthorpe

£650 PCM

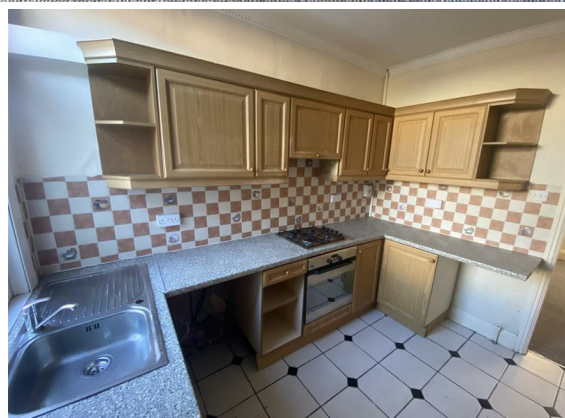

Moss
PROPERTIES

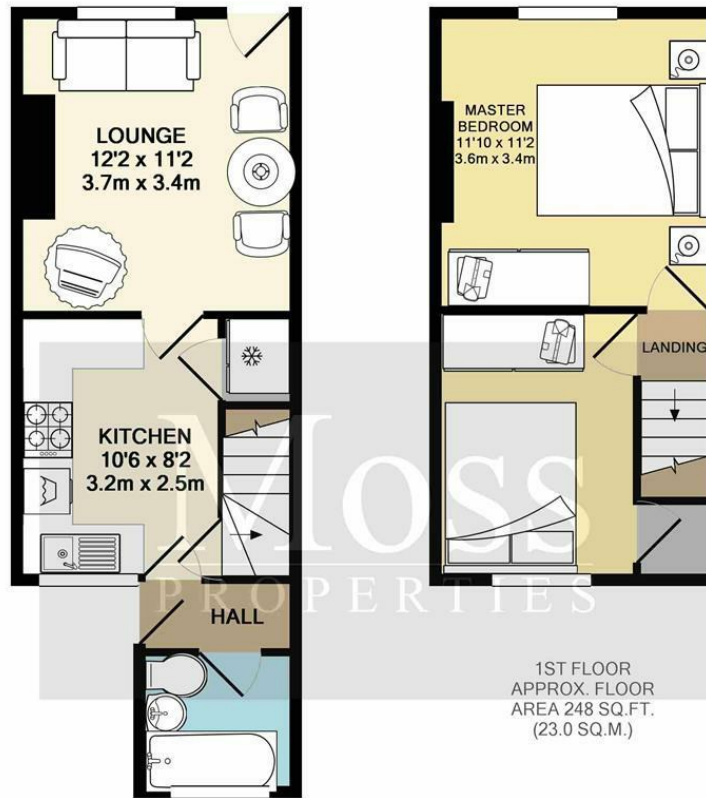

GROUND FLOOR
APPROX. FLOOR
AREA 297 SQ.FT.
(27.6 SQ.M.)

TOTAL APPROX. FLOOR AREA 544 SQ.FT. (50.6 SQ.M.)

Whilst every attempt has been made to ensure the accuracy of the floor plan contained here, measurements of doors, windows, rooms and any other items are approximate and no responsibility is taken for any error, omission, or mis-statement. This plan is for illustrative purposes only and should be used as such by any prospective purchaser. The services, systems and appliances shown have not been tested and no guarantee as to their operability or efficiency can be given
Made with Metropix ©2018

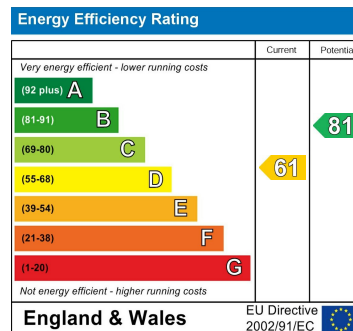

DIRECTIONS

CONTACT

White Rose Way
Doncaster
South Yorkshire

E: info@mossspm.co.uk
T: 01302 730077
www.mossspm.co.uk

Moss
PROPERTIES